

FRONT ELEVATION

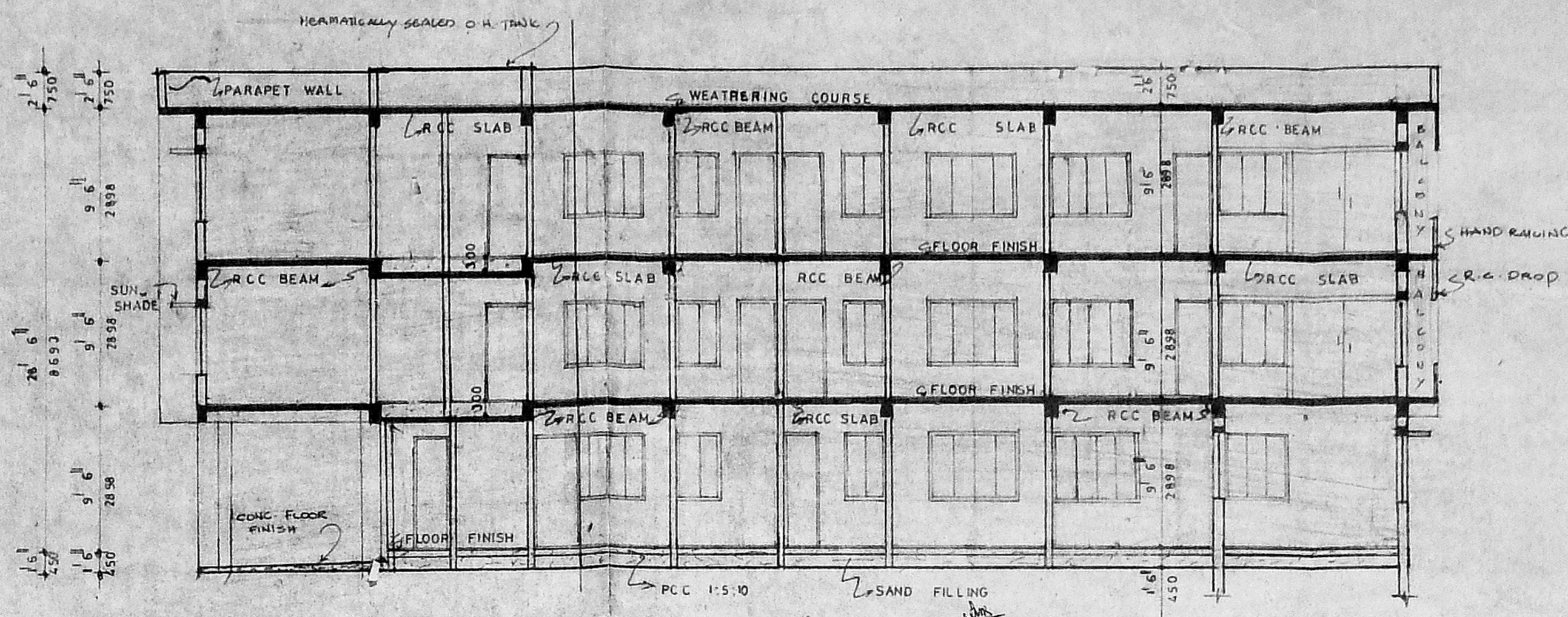

SECTION - XX

Planning Permit No. **MDR 487** / 20/93  
**APPROVED**  
 SUBJECT TO THE CONDITIONS IN THIS OFFICE LETTER.  
 No. **62/6784/93** Date: **11/11/93**  
 FOR MEMBER SECRETARY,  
 MADRAS METROPOLITAN  
 DEVELOPMENT AUTHORITY  
 MADRAS - 600 008.

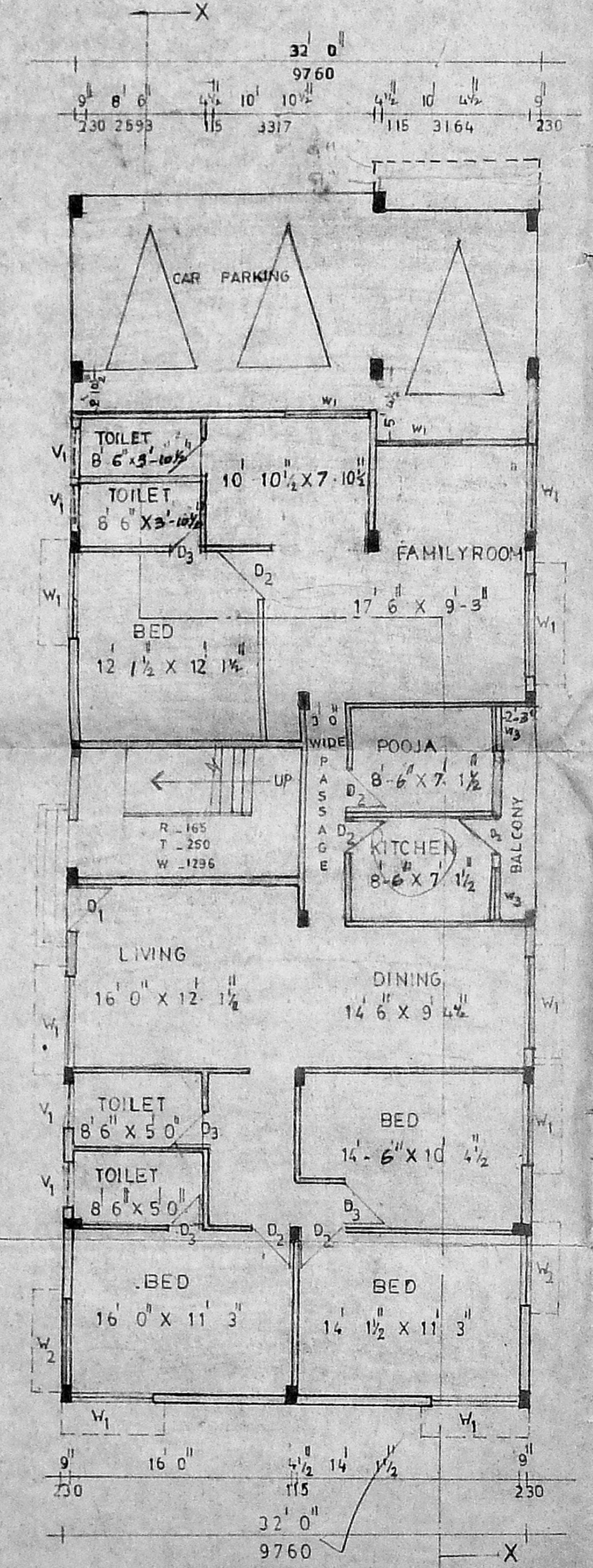

GROUND FLOOR PLAN

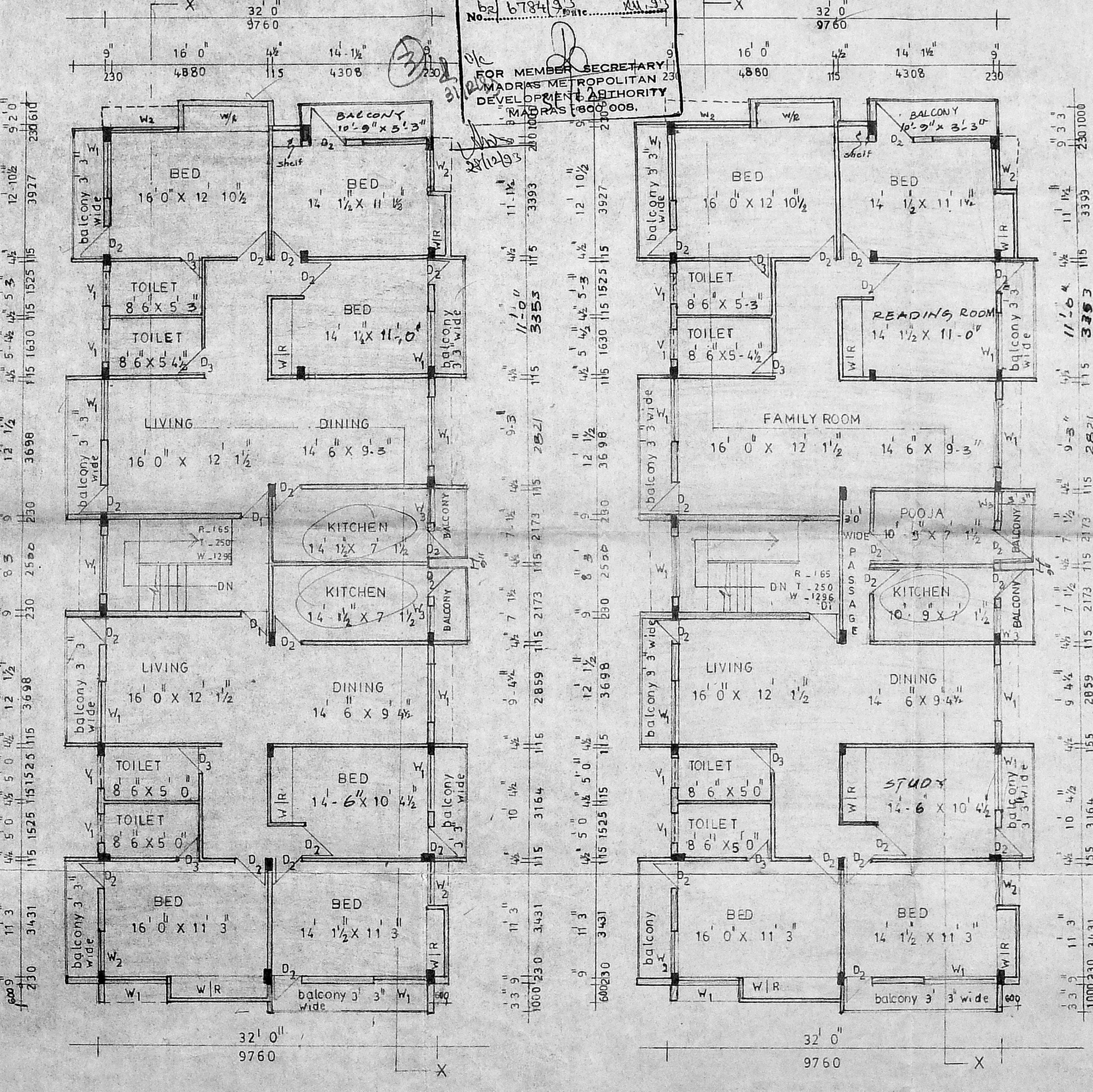

FIRST FLOOR PLAN

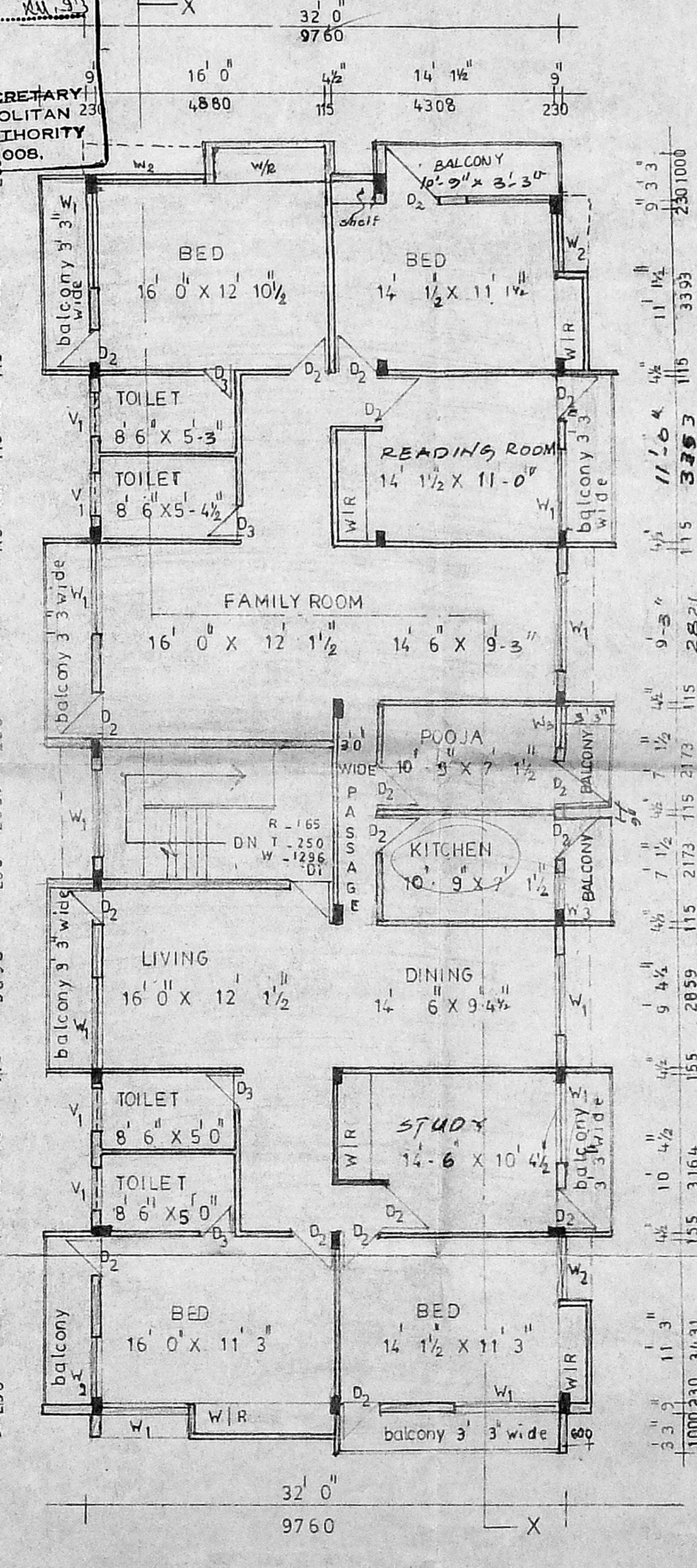

SECOND FLOOR PLAN

APPROVAL	DRAWING	
N		
SCHEDULE OF JOINERY		
TYPE	DESCRIPTION	SIZE
D <sub>1</sub>	T.W FLUSH DOOR	3'3" X 7'0"
D <sub>2</sub>	T.W FLUSH DOOR	3'0" X 7'0"
D <sub>3</sub>	T.W PANELLED DOOR	2'6" X 7'0"
W <sub>1</sub>	T.W GLAZED WINDOW	6'0" X 4'6"
W <sub>2</sub>	-DO-	4'6" X 4'6"
W <sub>3</sub>	-DO-	3'6" X 3'0"
V <sub>1</sub>	T.W VENTILATER	3'0" X 2'6"
LEGEND		
PLOT BOUNDARY	=====	
PROPOSED ROAD	=====	
WATER LINE	=====	
SEWER LINE	=====	

MADRAS METROPOLITAN DEVELOPMENT AUTHORITY  
 B2/6784/93  
 14/11/93  
 A.P.

PLINTH AREA	AREA m <sup>2</sup>	NO. OF CAR PARKING
Ground floor flat area	181m <sup>2</sup>	-1car park
First floor flat area	273m <sup>2</sup>	-2car park
Second floor flat area	273m <sup>2</sup>	-2car park

NOTE - STAIR CASE AREA EXCLUDED

**M. RAMAYYA BE MIE**  
 LICENSED SURVEYOR-CLASS I  
 (Corporation of Madras-No. 263)  
 W. 93, 2nd STREET,  
 ALAGAPPA NAGAR, MADRAS-600 040.  
 LICENSED SURVEYOR

OWNER POWER OF ATTORNEY

PROPOSED RESIDENTIAL FLATS IN  
 RS-NO: 91, 92, 93, 94, & 96 AT PLOT NO:  
 68-B DOOR NO: 23- TEMPLE STREET  
 IN ALAGAPPA NAGAR KILPAUK  
 MADRAS - 10

GROUND, FIRST & SECOND FLOOR PLANS  
 FRONT ELEVATION SECTION X X

Scale: 1" = 8' 0" (1:100) Date: 24.12.92

**M.R. CONSULTANTS.**  
 PLANNERS ARCHITETS ENGINEERS HOTEL/FINANCIAL CONSULTANTS  
 W. 93, 2nd street annanagar  
 Madras.40, ph.6213144

Architect	Chief engineer	Chief consultant
Drawn	Job no	Drq no
V. Maly	210	F.R/A.O.1/92